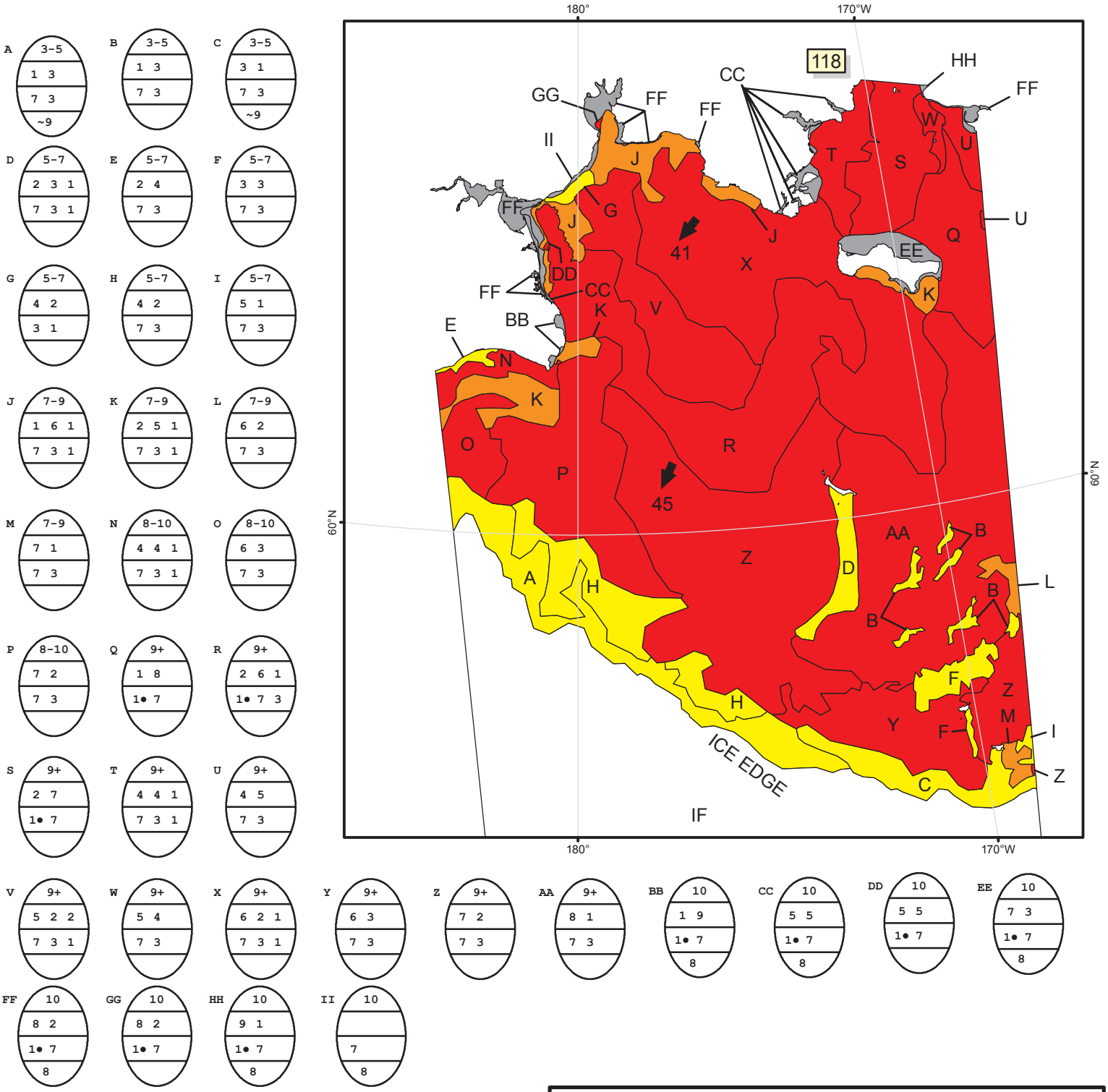

ICE ANALYSIS
West Bering Sea
NATIONAL/NAVAL ICE CENTER
Analysis Week 28 Mar 2008

Data Sources	Date
RADARSAT.....	26 - 27 Mar
OLS.....	26 - 27 Mar
MODIS.....	26 - 27 Mar

Analysts: Szorc, Chris (NAVY CIV)

UNCLASSIFIED

CM = THEORETICAL ICE THICKNESS IN CENTIMETERS

NM = 168HR ANAL DRIFT VECTORS IN NAUTICAL MILES

IF = ICE FREE

COLOR CODES BASED ON TOTAL CONCENTRATION

ICE FREE	4-6 TENTHS	FAST ICE (TEN TENTHS)
LESS THEN 1 TENTH	7-8 TENTHS	ICE SHELF
1-3 TENTHS	9-10 TENTHS	UNDEFINED ICE