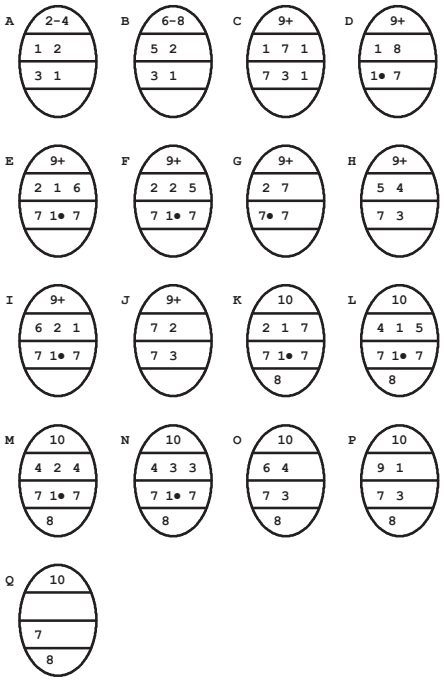

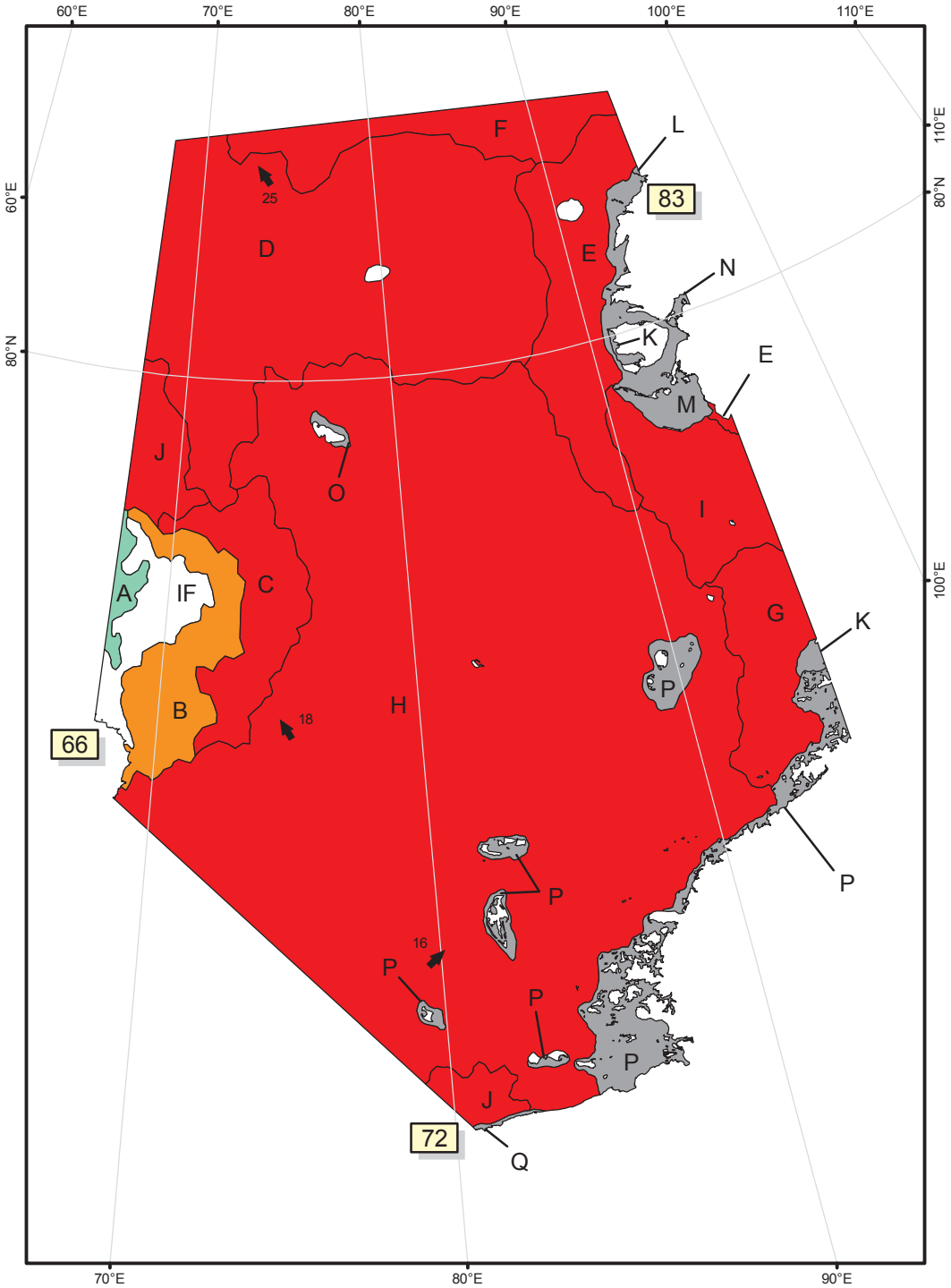

CM = THEORETICAL ICE THICKNESS IN CENTIMETERS

NM = 168HR ANAL DRIFT VECTORS IN NAUTICAL MILES

IF = ICE FREE

COLOR CODES BASED ON TOTAL CONCENTRATION

ICE FREE	4-6 TENTHS	FAST ICE (TEN TENTHS)
LESS THEN 1 TENTH	7-8 TENTHS	ICE SHELF
1-3 TENTHS	9-10 TENTHS	UNDEFINED ICE

ICE ANALYSIS
Kara Sea North
NATIONAL/NAVAL ICE CENTER

Analysis Week 29 Dec - 02 Jan 2009

Data Sources	Date
ENVISAT/GMM...	27 - 29 Dec
QUIKSCAT.....	28 Dec

Analysts: Heisler, Kevin AG1

UNCLASSIFIED