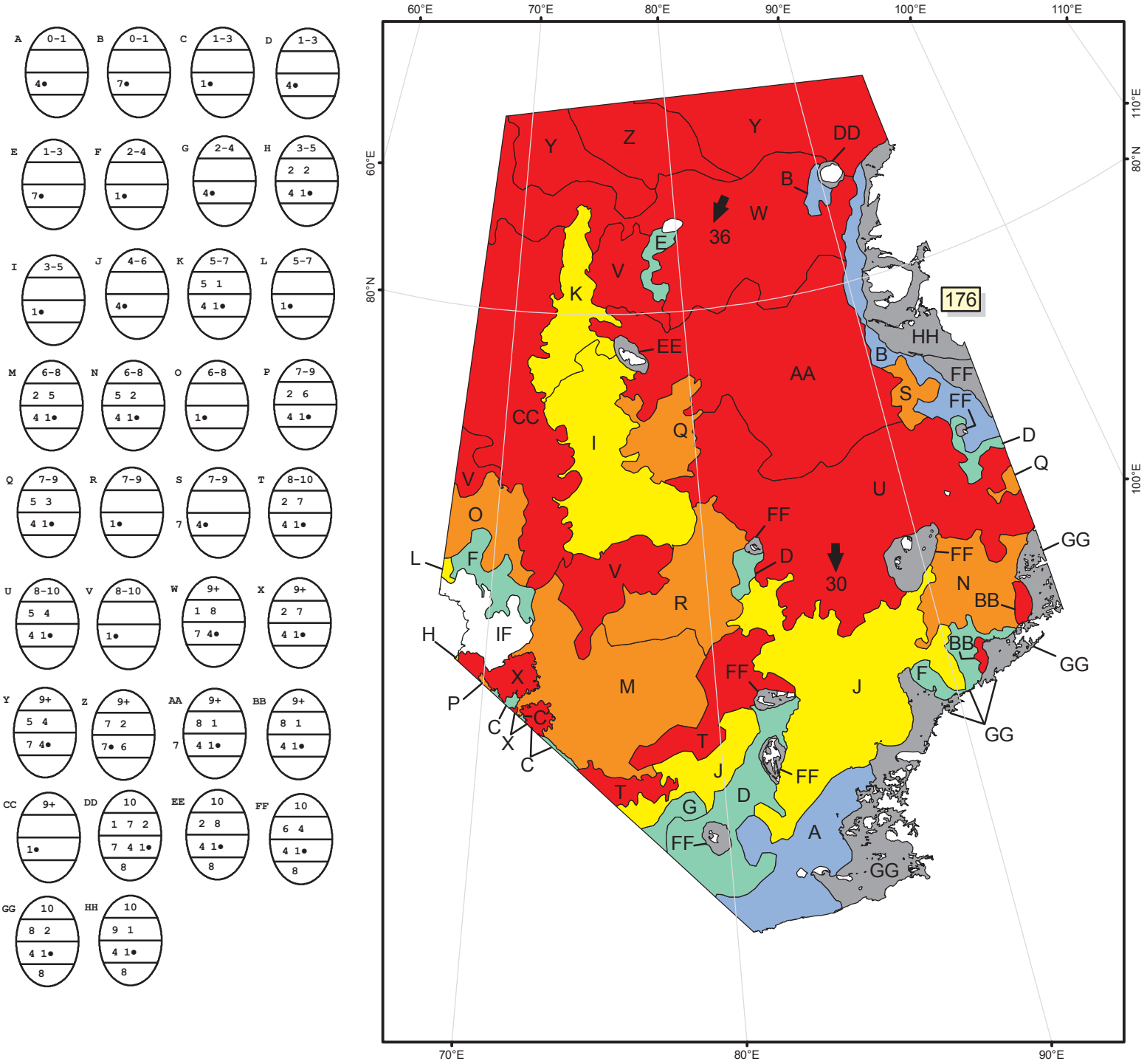

CM = THEORETICAL ICE THICKNESS IN CENTIMETERS

NM = 168HR ANAL DRIFT VECTORS IN NAUTICAL MILES

IF = ICE FREE

COLOR CODES BASED ON TOTAL CONCENTRATION

	ICE FREE		4-6 TENTHS		FAST ICE (TEN TENTHS)
	LESS THEN 1 TENTH		7-8 TENTHS		ICE SHELF
	1-3 TENTHS		9-10 TENTHS		UNDEFINED ICE

ICE ANALYSIS
Kara Sea North
NATIONAL/NAVAL ICE CENTER

Analysis Week 07 - 11 Jul 2008

Data Sources	Date
RADARSAT.....	06 - 08 Jul
MODIS.....	07 Jul
ENVISAT/GMM...	06 - 08 Jul

Analysts: Brown, Laurita (NOAA CONT)

UNCLASSIFIED