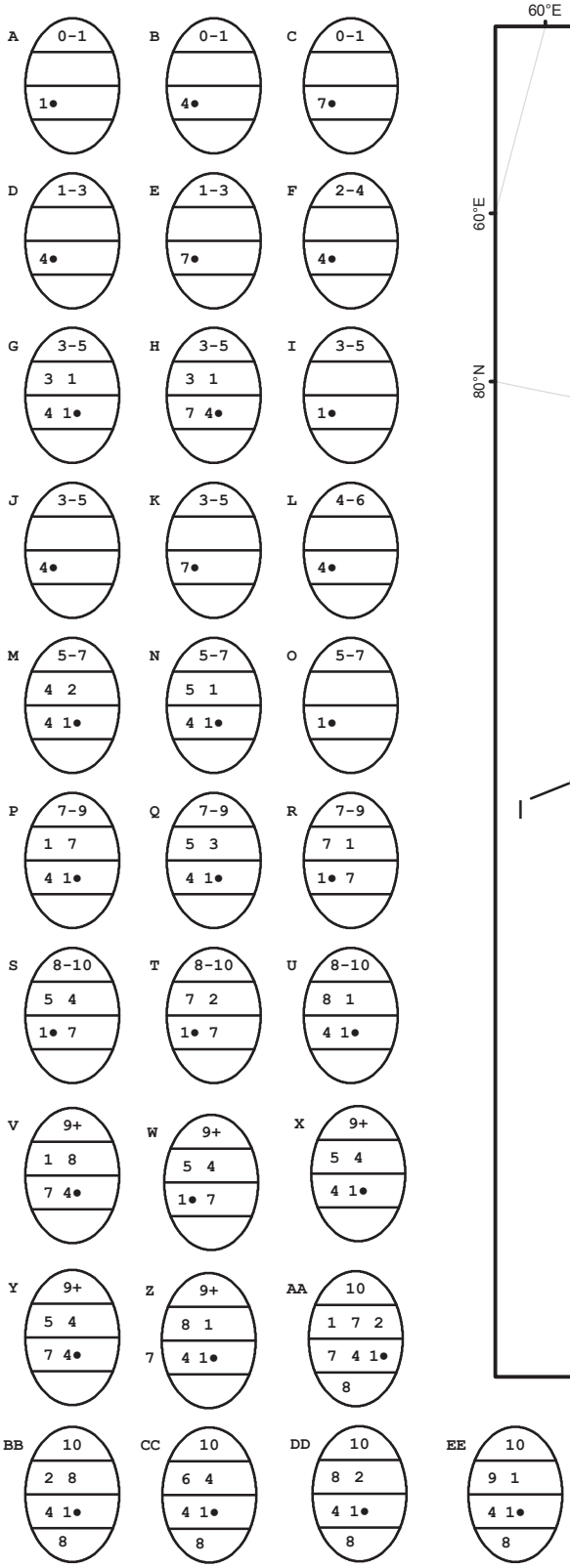

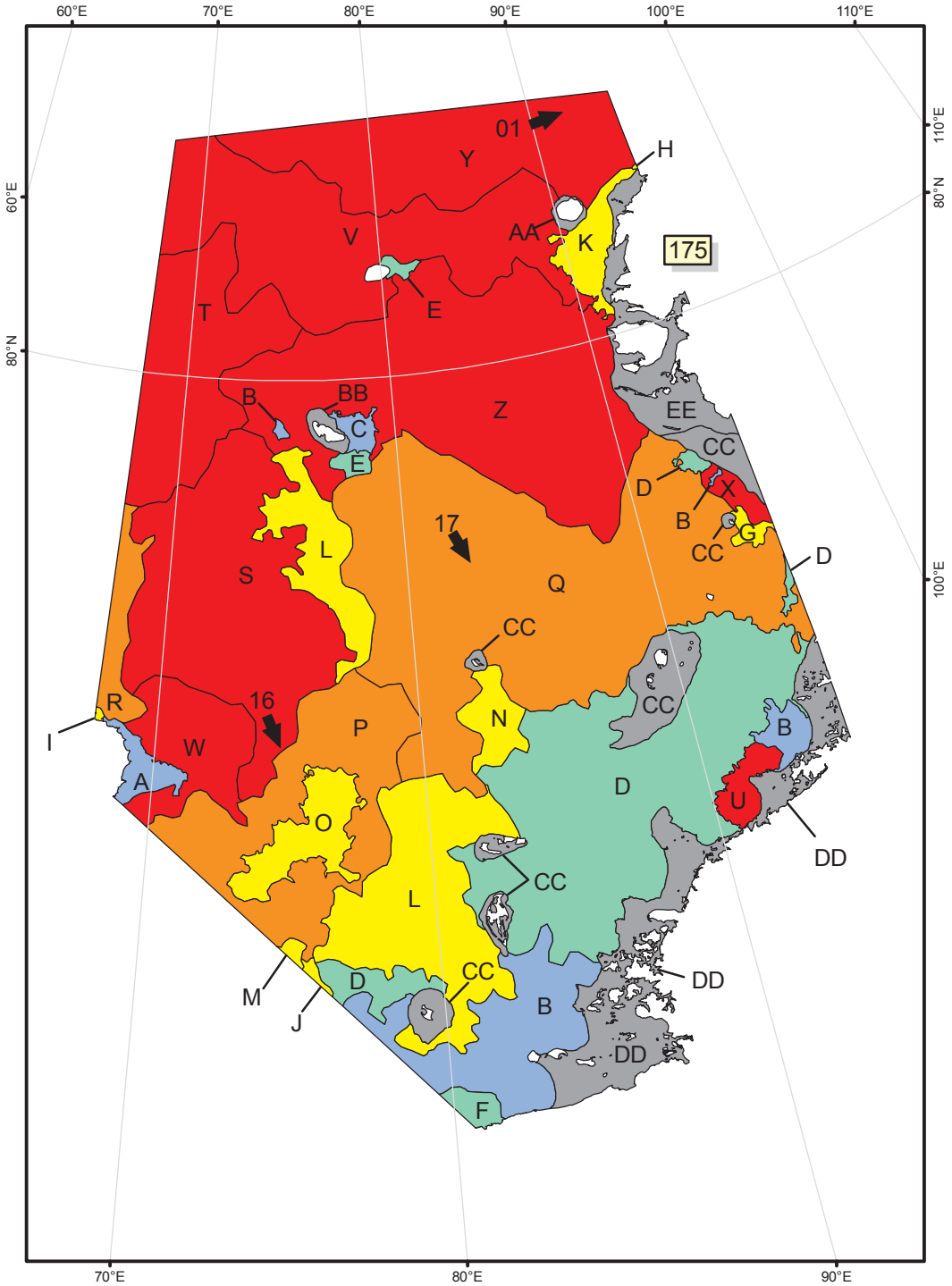

CM = THEORETICAL ICE THICKNESS IN CENTIMETERS

NM = 168HR ANAL DRIFT VECTORS IN NAUTICAL MILES

COLOR CODES BASED ON TOTAL CONCENTRATION

ICE FREE	4-6 TENTHS	FAST ICE (TEN TENTHS)
LESS THEN 1 TENTH	7-8 TENTHS	ICE SHELF
1-3 TENTHS	9-10 TENTHS	UNDEFINED ICE

ICE ANALYSIS
Kara Sea North
NATIONAL/NAVAL ICE CENTER

Analysis Week 16 - 20 Jun 2008

Data Sources Date

OLS.....16 Jun

ENVISAT/GMM...16 - 17 Jun

QUIKSCAT.....15 Jun

Analysts: Brown, Laurita (NOAA CONT)

UNCLASSIFIED