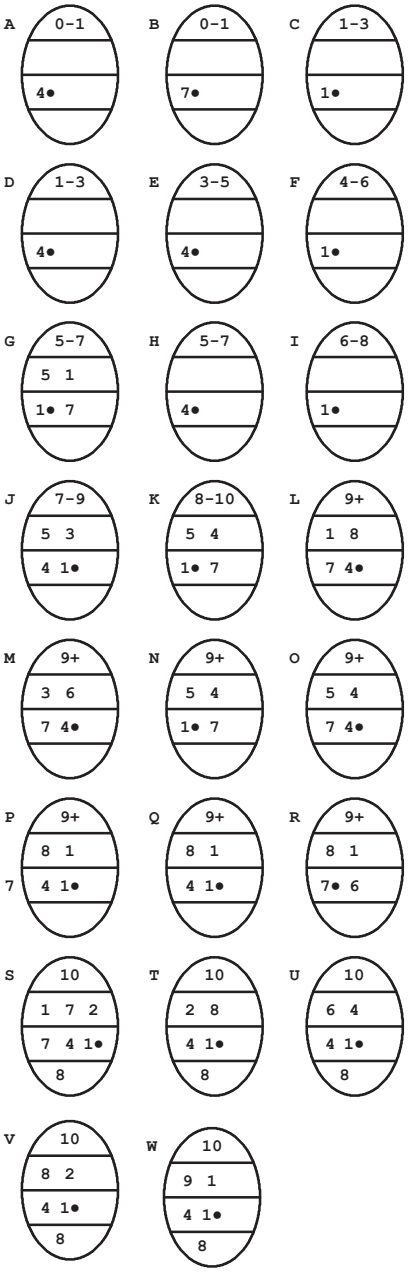

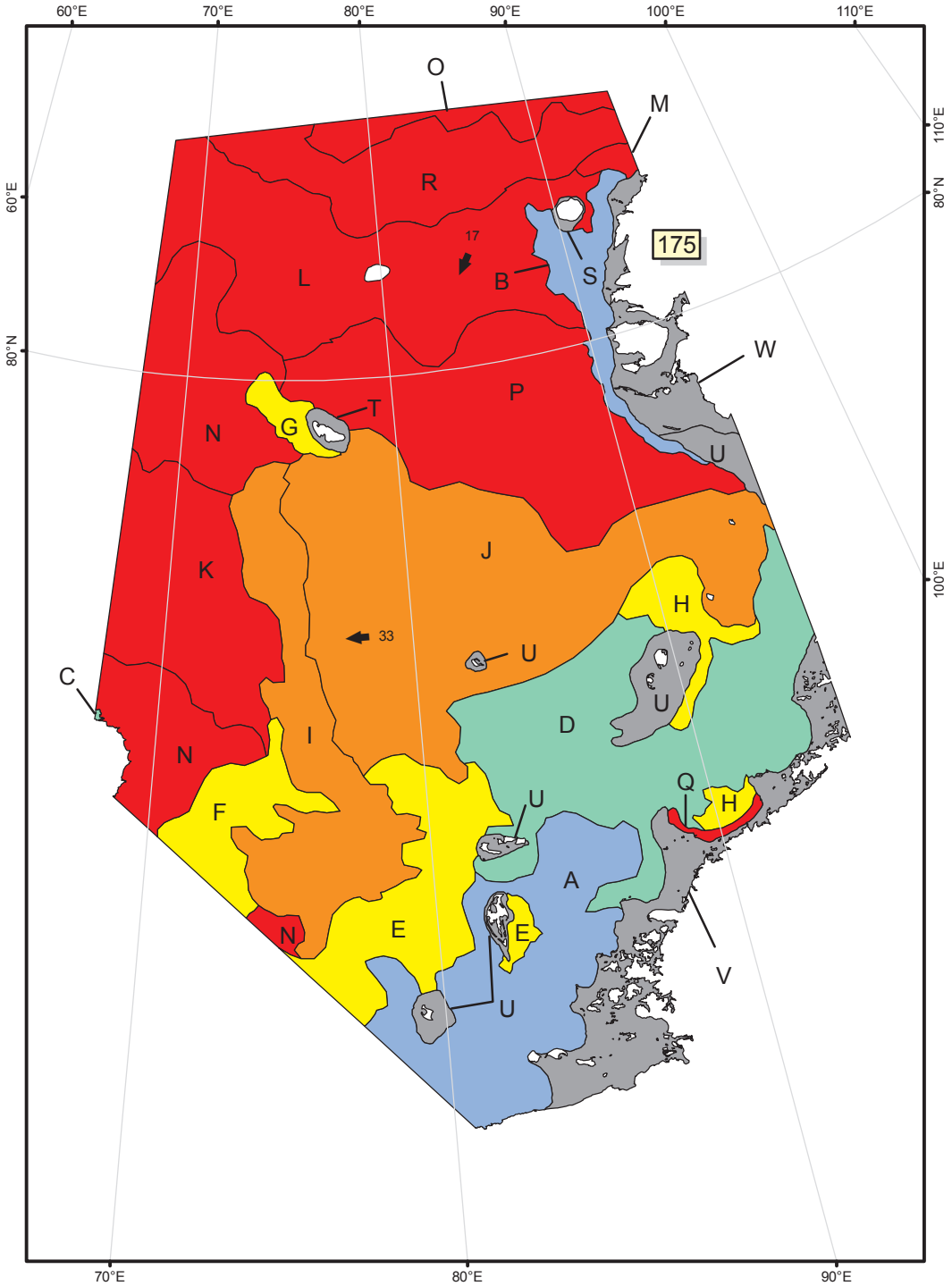

CM = THEORETICAL ICE THICKNESS IN CENTIMETERS

NM = 168HR ANAL DRIFT VECTORS IN NAUTICAL MILES

COLOR CODES BASED ON TOTAL CONCENTRATION

ICE FREE	4-6 TENTHS	FAST ICE (TEN TENTHS)
LESS THEN 1 TENTH	7-8 TENTHS	ICE SHELF
1-3 TENTHS	9-10 TENTHS	UNDEFINED ICE

ICE ANALYSIS
Kara Sea North
NATIONAL/NAVAL ICE CENTER

Analysis Week 09 - 13 Jun 2008

Data Sources	Date
RADARSAT.....	08 - 10 Jun
MODIS.....	09 - 10 Jun
ENVISAT/GMM...	08 - 09 Jun
QUIKSCAT.....	09 Jun

Analysts: Pollock, James AG1

UNCLASSIFIED