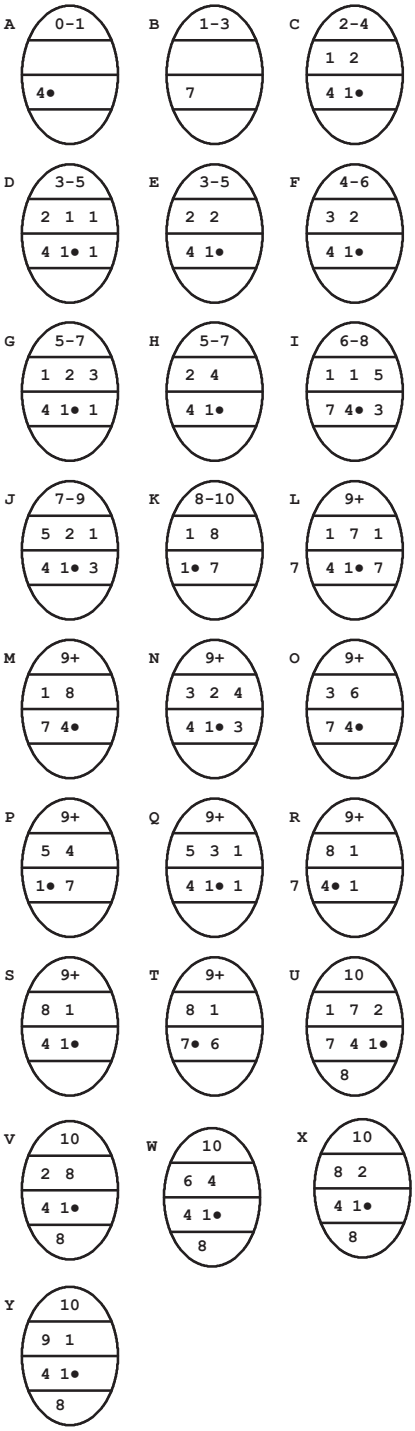

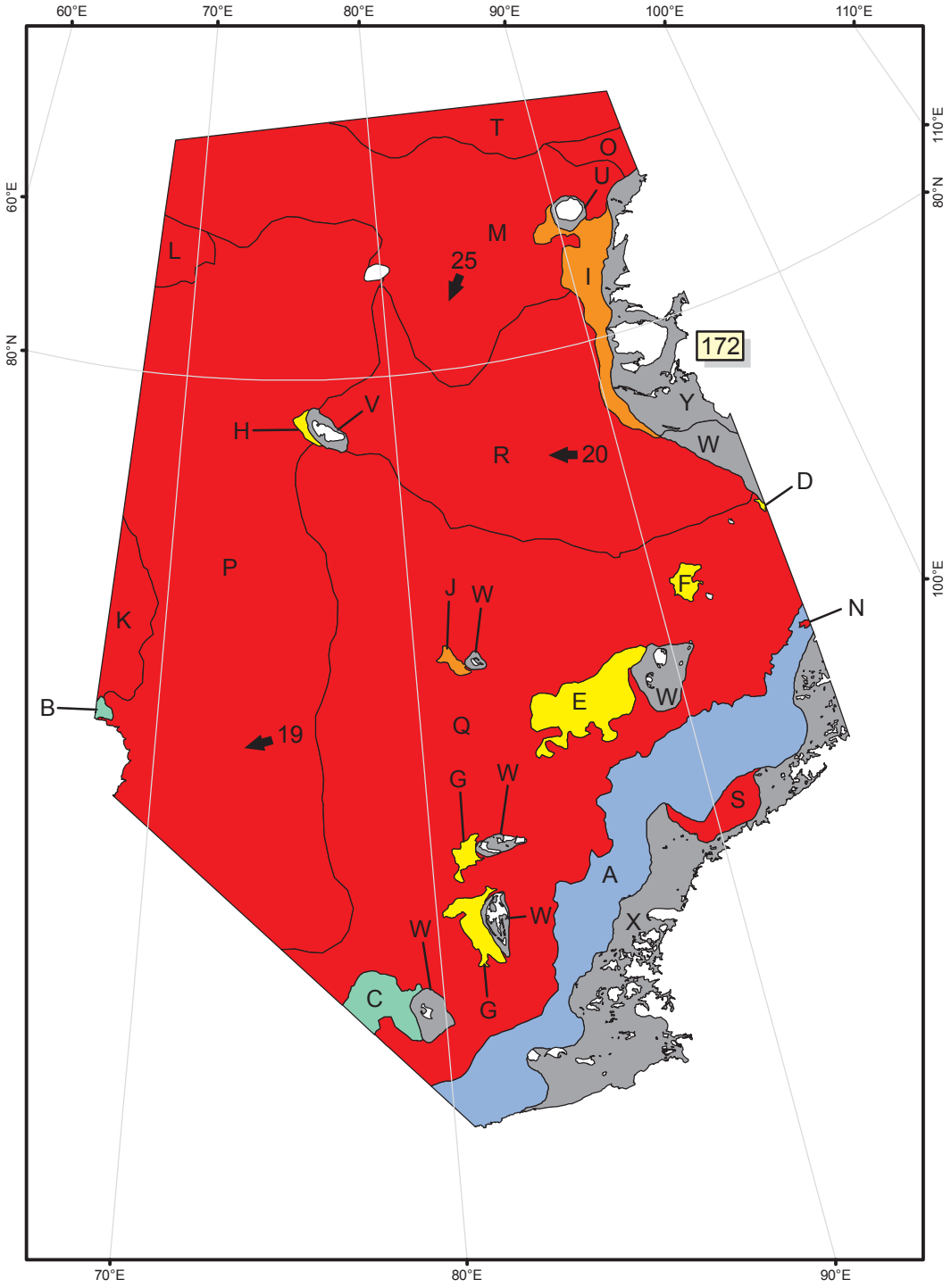

CM = THEORETICAL ICE THICKNESS IN CENTIMETERS

NM = 168HR ANAL DRIFT VECTORS IN NAUTICAL MILES

COLOR CODES BASED ON TOTAL CONCENTRATION

ICE FREE	4-6 TENTHS	FAST ICE (TEN TENTHS)
LESS THEN 1 TENTH	7-8 TENTHS	ICE SHELF
1-3 TENTHS	9-10 TENTHS	UNDEFINED ICE

ICE ANALYSIS
Kara Sea North
NATIONAL/NAVAL ICE CENTER

Analysis Week 19 - 23 May 2008

Data Sources	Date
MODIS	18 May
ENVISAT/GMM	17 May
QUIKSCAT	19 May

Analysts: Pollock, James AG1

UNCLASSIFIED