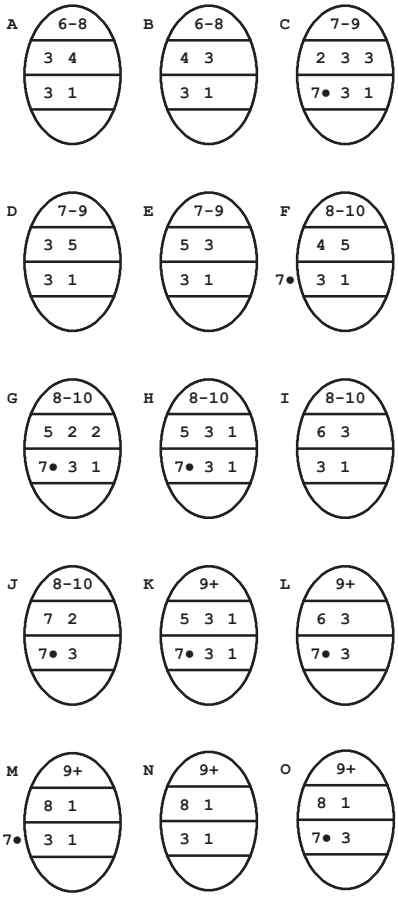

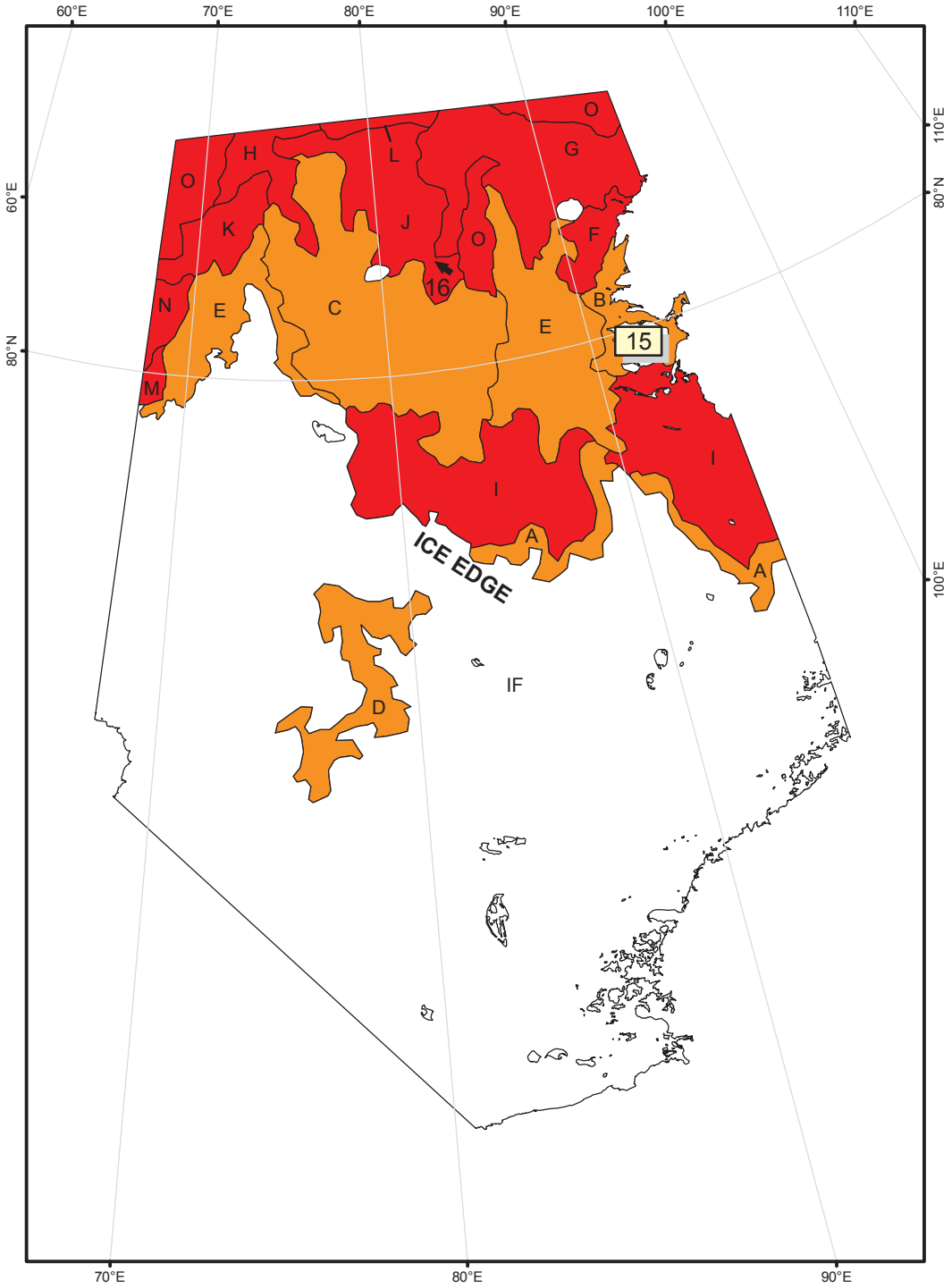

CM = THEORETICAL ICE THICKNESS IN CENTIMETERS

NM = 168HR ANAL DRIFT VECTORS IN NAUTICAL MILES

IF = ICE FREE

COLOR CODES BASED ON TOTAL CONCENTRATION

ICE FREE	4-6 TENTHS	FAST ICE (TEN TENTHS)
LESS THEN 1 TENTH	7-8 TENTHS	ICE SHELF
1-3 TENTHS	9-10 TENTHS	UNDEFINED ICE

ICE ANALYSIS
Kara Sea North
NATIONAL/NAVAL ICE CENTER

Analysis Week 15 - 19 Oct 2007

Data Sources	Date
RADARSAT	16 Oct
ENVISAT/GMM	15 Oct
SSM/I	17 Oct

Analysts: Pollock, James AG1

UNCLASSIFIED