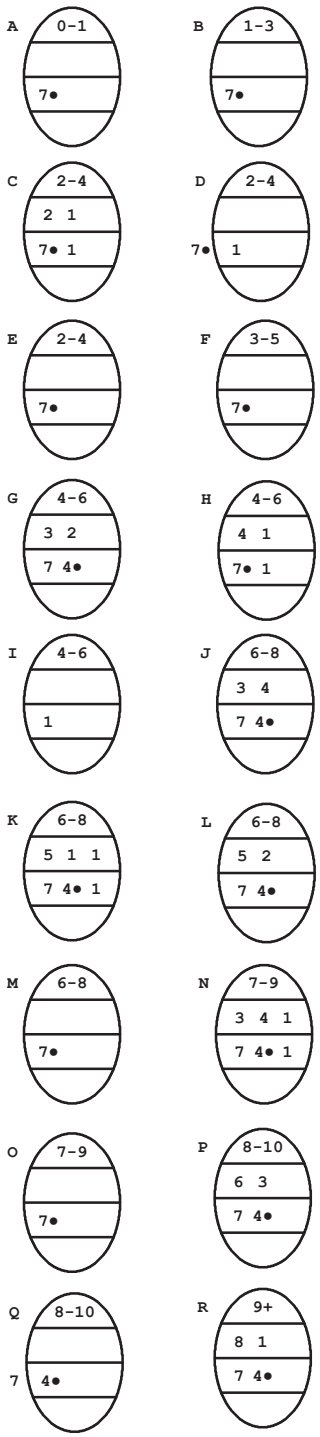


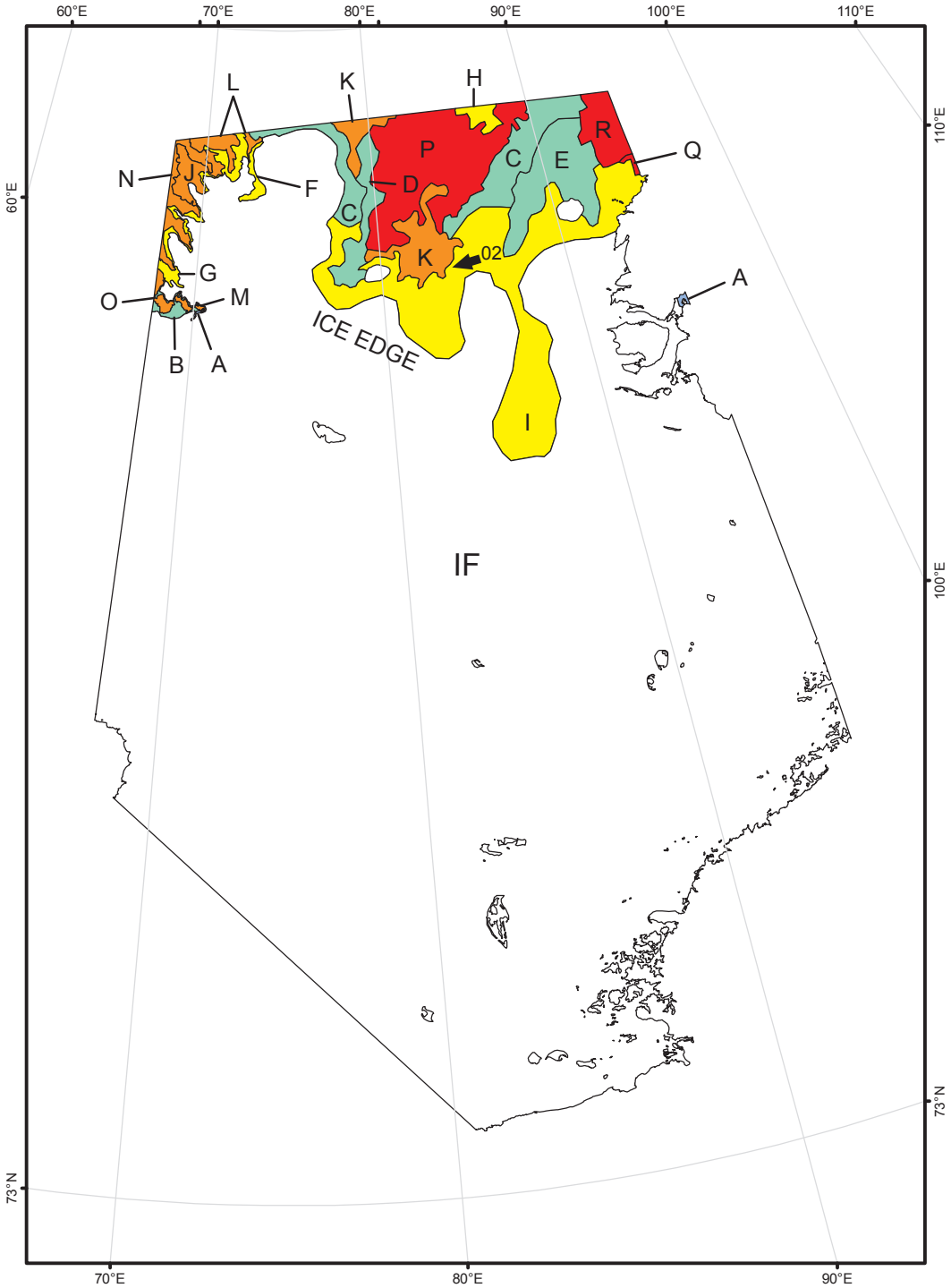


**ICE ANALYSIS**
**KARA SEA NORTH**
**NATIONAL/NAVAL ICE CENTER**

Analysis Week 24 - 28 Sep 2007

| Data Sources | Date |
|---|---|
| RADARSAT..... | 22 Sep |
| ENVISAT..... | 22 - 24 Sep |
| QUIKSCAT..... | 23 Sep |

Analysts: Holmes, Georgette (NOAA CONT)

**UNCLASSIFIED**

NM = 168HR ANAL DRIFT VECTORS IN NAUTICAL MILES

IF = ICE FREE

COLOR CODES BASED ON TOTAL CONCENTRATION

| | | |
|---|---|---|
| ICE FREE | 4-6 TENTHS | FAST ICE (TEN TENTHS) |
| LESS THEN 1 TENTH | 7-8 TENTHS | ICE SHELF |
| 1-3 TENTHS | 9-10 TENTHS | UNDEFINED ICE |