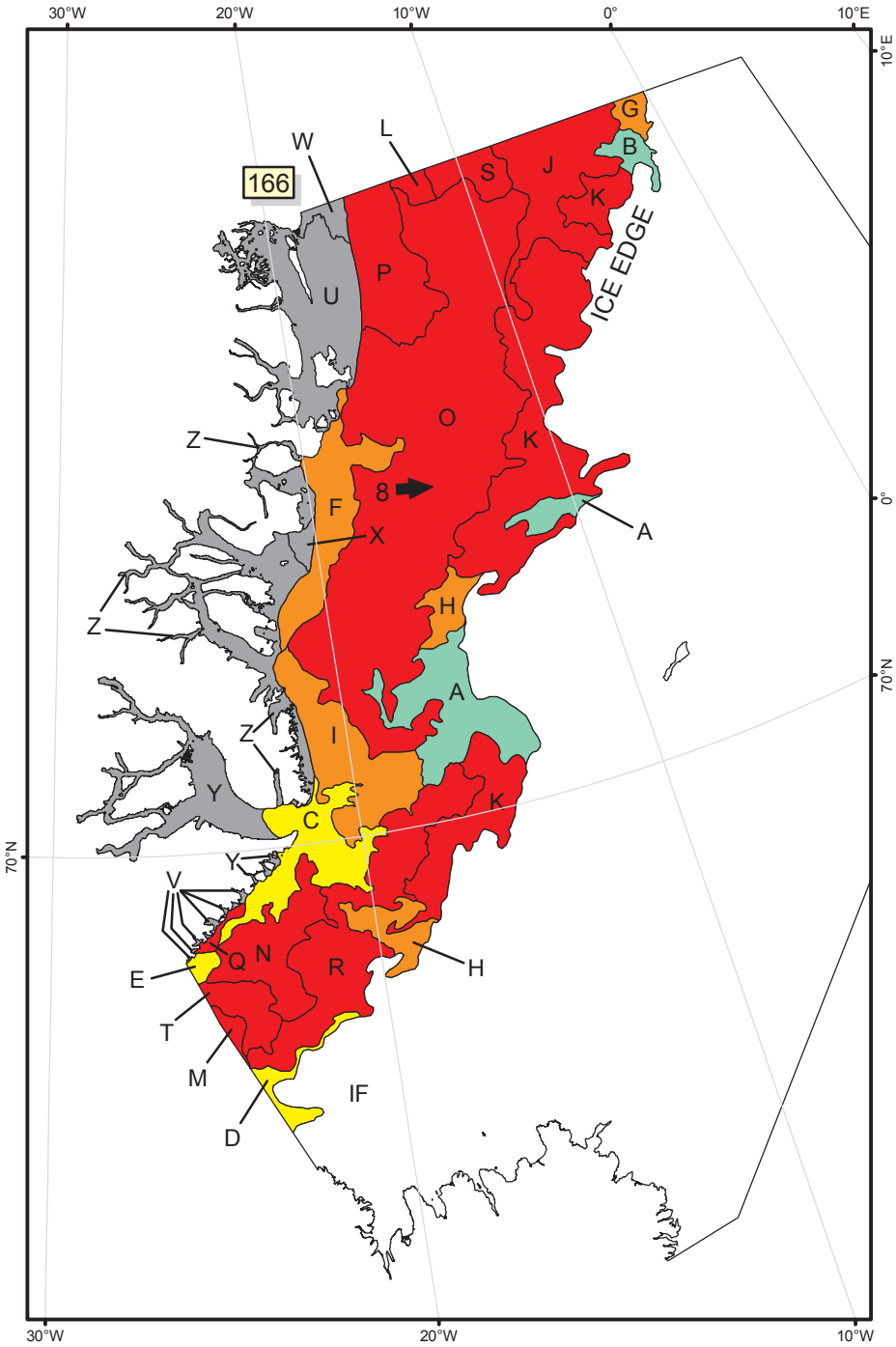

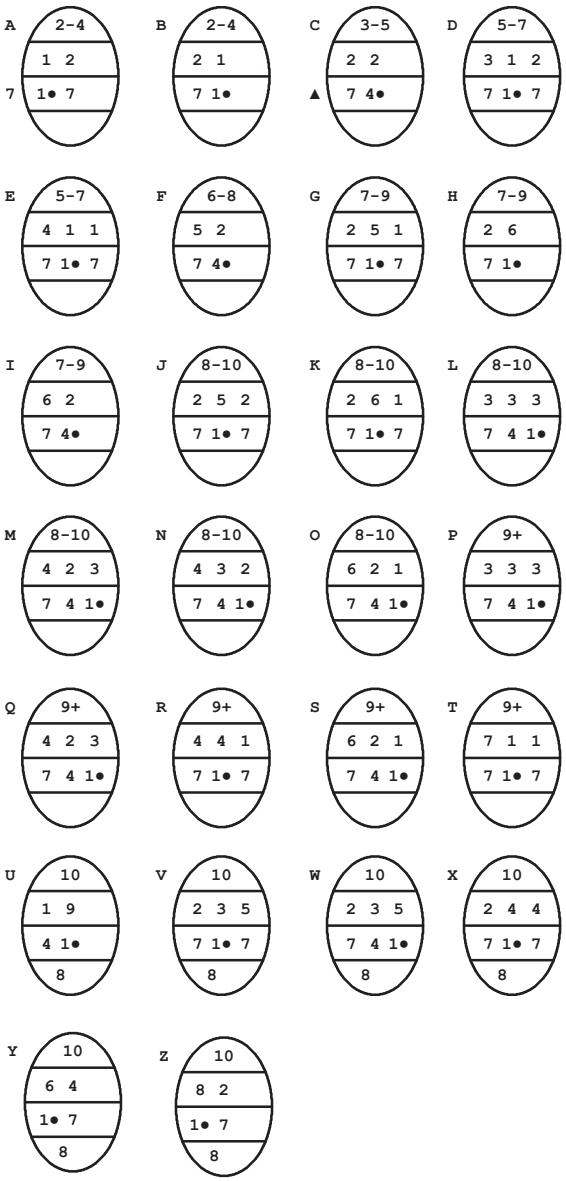

CM = THEORETICAL ICE THICKNESS IN CENTIMETERS

NM = 168HR ANAL DRIFT VECTORS IN NAUTICAL MILES

IF = ICE FREE

COLOR CODES BASED ON TOTAL CONCENTRATION

ICE FREE	4-6 TENTHS	FAST ICE (TEN TENTHS)
LESS THEN 1 TENTH	7-8 TENTHS	ICE SHELF
1-3 TENTHS	9-10 TENTHS	UNDEFINED ICE

ICE ANALYSIS
Greenland Central
NATIONAL/NAVAL ICE CENTER

Analysis Week 02 - 06 Jun 2008

Data Sources Date
RADARSAT.....02 - 03 Jun
MODIS.....02 Jun
ENVISAT/GMM...02 - 03 Jun

Analysts: Berberich, Kevin (NOAA CIV)

UNCLASSIFIED