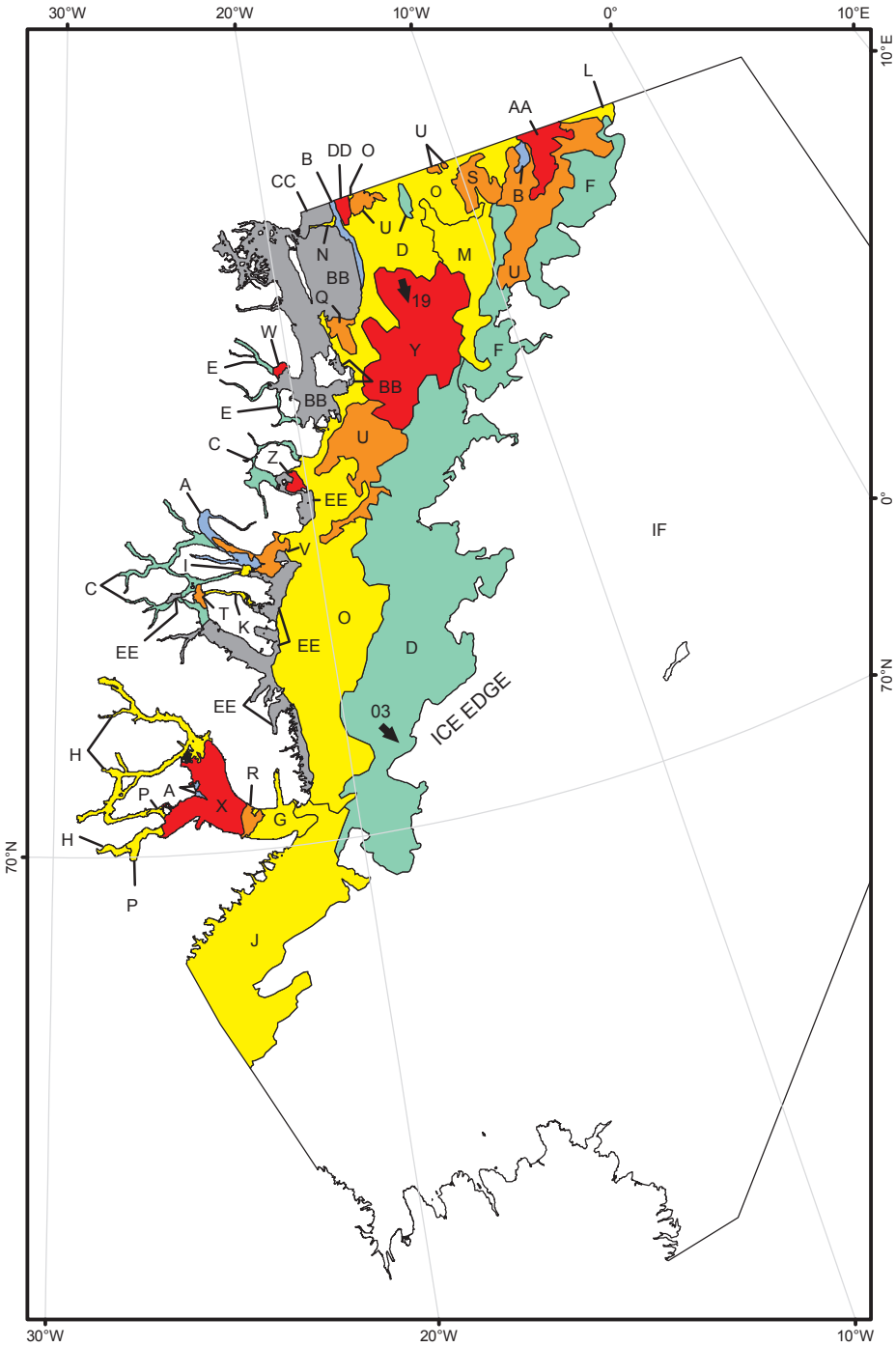

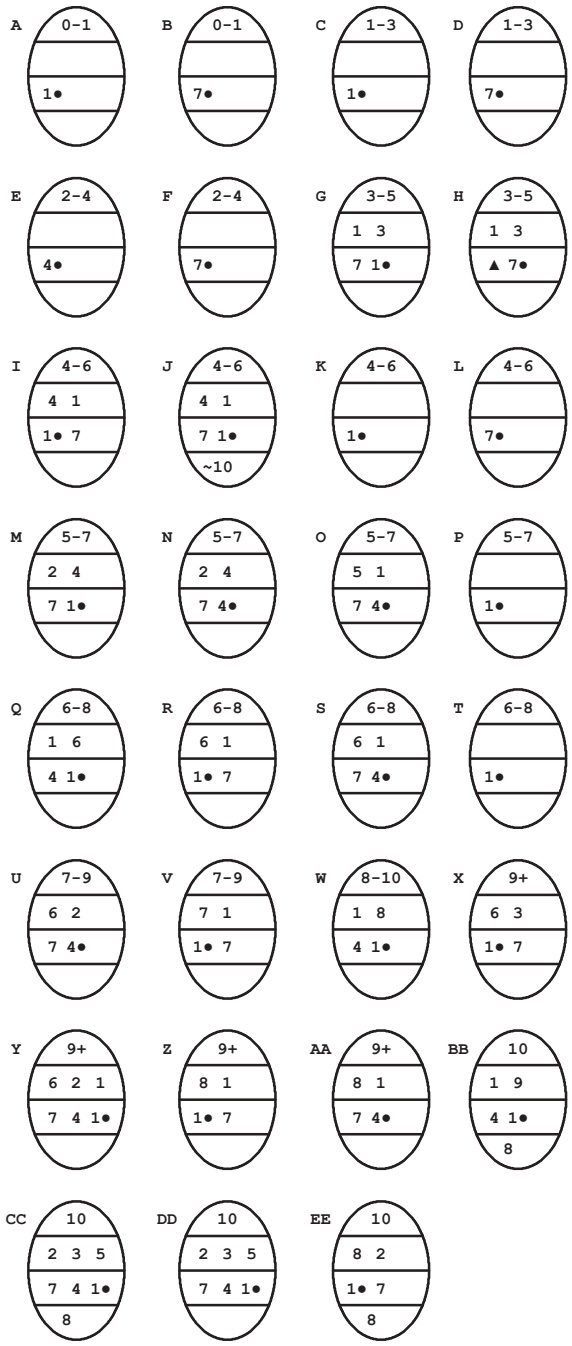

NM = 168HR ANAL DRIFT VECTORS IN NAUTICAL MILES

IF = ICE FREE

COLOR CODES BASED ON TOTAL CONCENTRATION

ICE FREE	4-6 TENTHS	FAST ICE (TEN TENTHS)
LESS THEN 1 TENTH	7-8 TENTHS	ICE SHELF
1-3 TENTHS	9-10 TENTHS	UNDEFINED ICE

ICE ANALYSIS
Greenland Central
NATIONAL/NAVAL ICE CENTER

Analysis Week 14 - 18 Jul 2008

Data Sources	Date
RADARSAT.....	13 - 14 Jul
MODIS.....	13 - 14 Jul
ENVISAT/GMM...	13 - 14 Jul
QUIKSCAT.....	14 Jul

Analysts: Ball, Bradley J. AG1

UNCLASSIFIED